BASIC SWITC AND END DEVICE CONFIGURETION
&
IMPLEMENTASI BASIC CONNECTION

NAMA	ITA ALFIRA LALA
NIM	24.11.6127
KELAS	IF04

INFORMATIKA
UNIVERSITAS AMIKOM YOGYAKARTA
2025/2026

1.

```
Switch>enable
Switch#configure terminal
Enter configuration commands, one per line.  End with CNTL/Z.
Switch(config)#hostname S1
S1(config)#
```

```
Press RETURN to get started!

Authorized access only. Violators will be prosecuted to the full extent of the law.

User Access Verification

Password:

S1>enable
Password:
S1#copy running-config startup-config
Destination filename [startup-config]?
Building configuration...
[OK]
S1#
```

Analisis: Perubahan nama host dalam perangkat jaringan (switch) menjadi S1.

- Perintah enable digunakan untuk berpindah dari mode *user exec* ke dalam mode *privileged exec* (switch#) yang memberikan hak akses administrasi.
- Perintah configure terminal digunakan untuk berpindah dari mode *user exec* yang digunakan untuk memasuki mode *global configuration* (switch (configure)#), yang diperlukan untuk membuat perubahan konfigure pada perangkat.
- Perintah hostname S1 yang diakses dalam mode konfigurasi global yang secara permanen mengubah nama host *switch* dari *default* (switch) menjadi S1.
- Perintah enable untuk masuk mode istimewah
- Perintah password untuk meminta kata sandi *enable secret* seperti *class* berdasarkan konfigurasi.
- *S1#copy running-config startup-config* untuk menyimpankonfigurasi secara permanen

```
Switch>enable
Switch#configure terminal
Enter configuration commands, one per line.  End with CNTL/Z.
Switch(config)#hostname S2
S2(config)#line console 0
S2(config-line)#password cisco
S2(config-line)#login
S2(config-line)#exit
S2(config)#enable secret class
S2(config)#exit
S2#
%SYS-5-CONFIG_I: Configured from console by console

S2#exit
```

```
Authorized access only. Violators will be prosecuted to the full extent of the law.

User Access Verification

Password:

S2>enable
Password:
S2#copy running-config startup-config
Destination filename [startup-config]?
Building configuration...
[OK]
S2#
```

Analisis: Perubahan nama host dalam perangkat jaringan (switch) menjadi S2.

- Perintah enable digunakan untuk berpindah dari mode *user exec* ke dalam mode *privileged exec* (switch#) yang memberikan hak akses administrasi.
- Perintah configure terminal digunakan untuk berpindah dari mode *user exec* yang digunakan untuk memasuki mode *global configuration* (switch (configure)#), yang diperlukan untuk membuat perubahan konfigure pada perangkat.
- Perintah hostname S2 yang diakses dalam mode konfigurasi global yang secara permanen mengubah nama host *switch* dari *default* (switch) menjadi S2.
- Perintah enable untuk masuk mode istimewah
- Perintah password untuk meminta kata sandi *enable secret* seperti *class* berdasarkan konfigurasi.
- *S1#copy running-config startup-config* untuk menyimpankonfigurasi secara permanen

2.
```
S1(config)#line console 0
S1(config-line)#password cisco
S1(config-line)#login
S1(config-line)#exit
S1(config)#enable secret class
S1(config)#
```

Analisis:Setelah konfigurasi,pengguna yang mengakses switch melalui port konsol akan diminta memasukan kata sandi *cisco*, dan saat menoba masuk ke mode *enable*, akan diminta memasukan kata sandi *class* .

- Perintah line console 0 digunakan untuk masuk ke mode konfigurasi antarmuka konsol (S1(config-line)#), yang merupakan titik akses fisik perangkat.
- Perintah password cisco digunakan untuk menetap cisco sebagai kata sandi untuk akses konsol.
- Perintah login digunakan untuk keluar dari mode konfigurasi line
- Perintah enable secret class digunakan untuk menetap kata sandi terenkripsi class untuk mode *privileged exec* (enable). Kata sandi secret lebih diutamakan dari pada enable password karena disimoan dalam *hash* yang kuat.
- Perintah exit digunakan untuk keluar dari mode global configuration kembali ke *privileged exec* (S1).

```
User Access Verification

Password:

S2>enable
Password:
S2#configure terminal
Enter configuration commands, one per line.  End with CNTL/Z.
S2(config)#banner motd "Authorized access only. Violators will be prosecuted to the full extent
of the law."
S2(config)#exit
S2#
%SYS-5-CONFIG_I: Configured from console by console

S2#exit
```

Analisis:Setelah konfigurasi,pengguna yang mengakses switch melalui port konsol akan diminta memasukan kata sandi *cisco*, dan saat menoba masuk ke mode *enable*, akan diminta memasukan kata sandi *class* .

- Perintah line console 0 digunakan untuk masuk ke mode konfigurasi antarmuka konsol (S2(config-line)#), yang merupakan titik akses fisik perangkat.
- Perintah password cisco digunakan untuk menetap cisco sebagai kata sandi untuk akses konsol.
- Perintah login digunakan untuk keluar dari mode konfigurasi line
- Perintah enable secret class digunakan untuk menetap kata sandi terenkripsi class untuk mode *privileged exec* (enable). Kata sandi secret lebih diutamakan dari pada enable password karena disimoan dalam *hash* yang kuat.
- Perintah exit digunakan untuk keluar dari mode global configuration kembali ke *privileged exec* (S2).

3.

```
S1(config)#^Z
S1#
%SYS-5-CONFIG_I: Configured from console by console

S1#show running-config
Building configuration...

Current configuration : 1154 bytes
!
version 15.0
no service timestamps log datetime msec
no service timestamps debug datetime msec
no service password-encryption
!
hostname S1
!
!
enable secret 5 $1$mERr$9cTjUIEqNGurQiFU.ZeCi1
!
!
!
!
!
!
spanning-tree mode pvst
spanning-tree extend system-id
!
interface FastEthernet0/1
!
interface FastEthernet0/2
!
interface FastEthernet0/3
```

```
!
interface Vlan1
 no ip address
 shutdown
!
!
!
!
!
!
line con 0
 password cisco
 login
!
line vty 0 4
 login
line vty 5 15
 login
!
!
!
!
end


S1#
```

Analisi: Menekan *(ctrl z)* untuk keluar dari mode konfigurasi, dan sistem memberikan notifikasi *%SYS-5-CONFIG_I: Configured from console by console.*

4.

```
Password:
S1#configure terminal
Enter configuration commands, one per line.  End with CNTL/Z.
S1(config)#banner motd $Authorized access only. Violators will be prosecuted to the full extent
of the law.$
S1(config)#exit
S1#
%SYS-5-CONFIG_I: Configured from console by console

S1#exit









S1 con0 is now available




Press RETURN to get started.


Authorized access only. Violators will be prosecuted to the full extent of the law.

User Access Verification

Password:
```

Analisi:Pengguna yang berhasil mengkofigurasi banner massage of the day pasa switch S1

- Perintah confi untuk megure terminal untuk membawa pengguna dari mode *privileged exec* ke mode *global configuration*
- Perinath banner motd $Authorized access only. Violators will be prosecuted to the full extent of the law.$ untuk mengatur pesan yang akan ditampilkan saat pengguna login
- Perintah exit digunakn untuk keluar dari mode *global configuration* ke mode *privileged exec*

5.

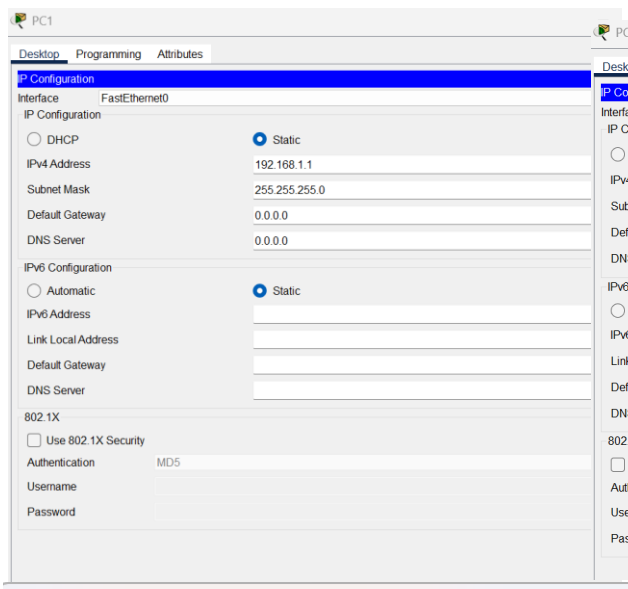
PC1
Desktop
Programming
Attributes
IP Configuration
Interface
FastEthernet0
IP Configuration
DHCP
Static
IPv4 Address
192.168.1.1
Subnet Mask
255.255.255.0
Default Gateway
0.0.0.0
DNS Server
0.0.0.0
IPv6 Configuration
Automatic
Static
IPv6 Address
Link Local Address
Default Gateway
DNS Server
802.1X
Use 802.1X Security
Authentication
MD5
Username
Password

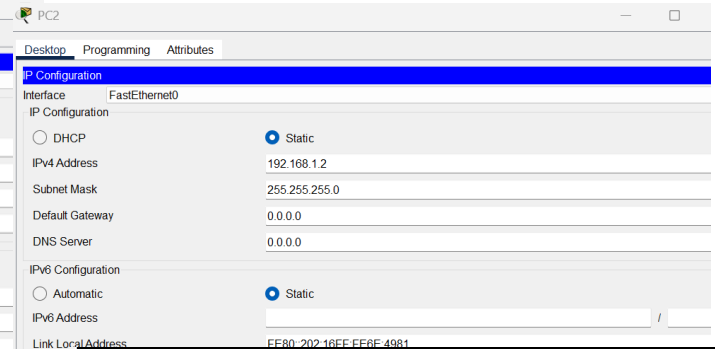
PC2
Desktop
Programming
Attributes
IP Configuration
Interface
FastEthernet0
IP Configuration
DHCP
Static
IPv4 Address
192.168.1.2
Subnet Mask
255.255.255.0
Default Gateway
0.0.0.0
DNS Server
0.0.0.0
IPv6 Configuration
Automatic
Static
IPv6 Address
Link Local Address
FE80::202:16FF:FE6F:4981

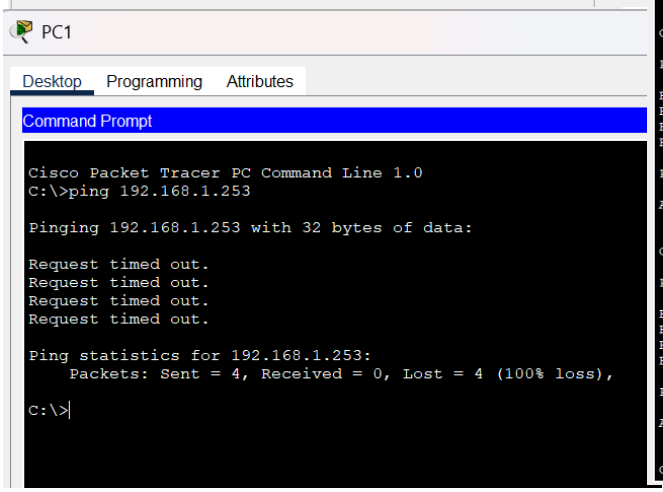
PC1
Desktop
Programming
Attributes
Command Prompt
Cisco Packet Tracer PC Command Line 1.0
C:\>ping 192.168.1.253
Pinging 192.168.1.253 with 32 bytes of data:
Request timed out.
Request timed out.
Request timed out.
Request timed out.
Ping statistics for 192.168.1.253:
Packets: Sent = 4, Received = 0, Lost = 4 (100% loss),
C:\>

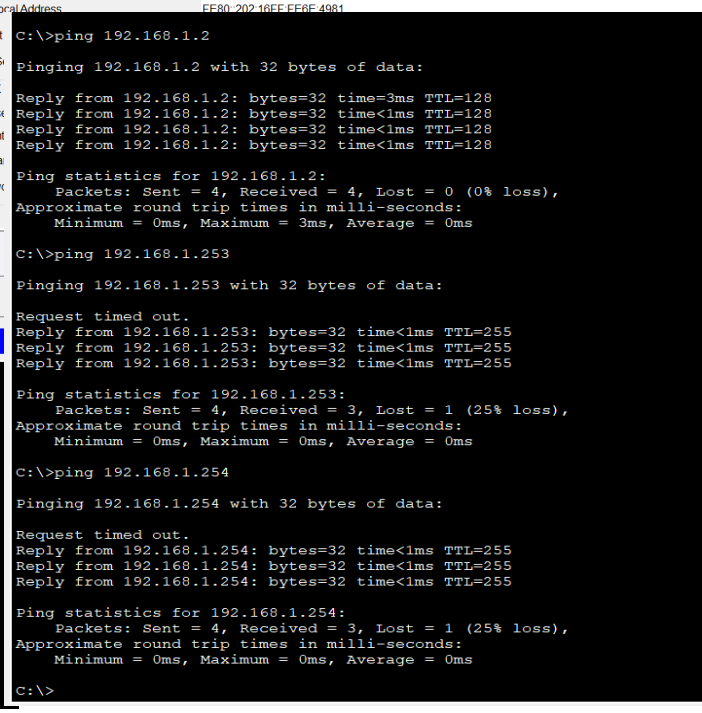
C:\>ping 192.168.1.2
Pinging 192.168.1.2 with 32 bytes of data:
Reply from 192.168.1.2: bytes=32 time=3ms TTL=128
Reply from 192.168.1.2: bytes=32 time<1ms TTL=128
Reply from 192.168.1.2: bytes=32 time<1ms TTL=128
Reply from 192.168.1.2: bytes=32 time<1ms TTL=128
Ping statistics for 192.168.1.2:
Packets: Sent = 4, Received = 4, Lost = 0 (0% loss),
Approximate round trip times in milli-seconds:
Minimum = 0ms, Maximum = 3ms, Average = 0ms
C:\>ping 192.168.1.253
Pinging 192.168.1.253 with 32 bytes of data:
Request timed out.
Reply from 192.168.1.253: bytes=32 time<1ms TTL=255
Reply from 192.168.1.253: bytes=32 time<1ms TTL=255
Reply from 192.168.1.253: bytes=32 time<1ms TTL=255
Ping statistics for 192.168.1.253:
Packets: Sent = 4, Received = 3, Lost = 1 (25% loss),
Approximate round trip times in milli-seconds:
Minimum = 0ms, Maximum = 0ms, Average = 0ms
C:\>ping 192.168.1.254
Pinging 192.168.1.254 with 32 bytes of data:
Request timed out.
Reply from 192.168.1.254: bytes=32 time<1ms TTL=255
Reply from 192.168.1.254: bytes=32 time<1ms TTL=255
Reply from 192.168.1.254: bytes=32 time<1ms TTL=255
Ping statistics for 192.168.1.254:
Packets: Sent = 4, Received = 3, Lost = 1 (25% loss),
Approximate round trip times in milli-seconds:
Minimum = 0ms, Maximum = 0ms, Average = 0ms
C:\>

6.

```
Authorized access only. Violators will be prosecuted to the full extent of the law.

User Access Verification

Password:

S1>enable
Password:
S1#configure terminal
Enter configuration commands, one per line.  End with CNTL/Z.
S1(config)#interface vlan 1
S1(config-if)#ip adrress 192.168.1.253 255.255.255.0
                 ^
% Invalid input detected at '^' marker.

S1(config-if)#ip adrress 192.168.1.253
                 ^
% Invalid input detected at '^' marker.

S1(config-if)#ip addrress 192.168.1.253
                  ^
% Invalid input detected at '^' marker.

S1(config-if)#ip addrress 192.168.1.253 255.255.255.0
                  ^
% Invalid input detected at '^' marker.

S1(config-if)#ip address 192.168.1.253 255.255.255.0
S1(config-if)#no shutdown

S1(config-if)#
%LINK-5-CHANGED: Interface Vlan1, changed state to up

%LINEPROTO-5-UPDOWN: Line protocol on Interface Vlan1, changed state to up

S1(config-if)#
```

Analisis:

- Perintah configure terminal untuk masuk ke mode interface
- Perintah interface vlan 1 untuk masuk ke dalam mode interface
- Perintah ip address 192.168.1.253 255.255.255.0 untuk masuk alamat ke dalam ip
- Perintah no shurdown untuk mengubh status administrasi antarmuka dari mati ke aktif
- Perintah Interface Vlan1, changed state to up & Line protocol on Interface Vlan1, changed state to up untuk mengonfirmasikan aktif secara fiisk dan aktif secara protokol.

7.

```
User Access Verification

Password:

S2>enable
Password:
S2#show ip interface brief
Interface              IP-Address      OK? Method Status                Protocol
FastEthernet0/1        unassigned      YES manual up                    up
FastEthernet0/2        unassigned      YES manual up                    up
FastEthernet0/3        unassigned      YES manual down                  down
FastEthernet0/4        unassigned      YES manual down                  down
FastEthernet0/5        unassigned      YES manual down                  down
FastEthernet0/6        unassigned      YES manual down                  down
FastEthernet0/7        unassigned      YES manual down                  down
FastEthernet0/8        unassigned      YES manual down                  down
FastEthernet0/9        unassigned      YES manual down                  down
FastEthernet0/10       unassigned      YES manual down                  down
FastEthernet0/11       unassigned      YES manual down                  down
FastEthernet0/12       unassigned      YES manual down                  down
FastEthernet0/13       unassigned      YES manual down                  down
FastEthernet0/14       unassigned      YES manual down                  down
FastEthernet0/15       unassigned      YES manual down                  down
FastEthernet0/16       unassigned      YES manual down                  down
FastEthernet0/17       unassigned      YES manual down                  down
FastEthernet0/18       unassigned      YES manual down                  down
FastEthernet0/19       unassigned      YES manual down                  down
FastEthernet0/20       unassigned      YES manual down                  down
FastEthernet0/21       unassigned      YES manual down                  down
FastEthernet0/22       unassigned      YES manual down                  down
FastEthernet0/23       unassigned      YES manual down                  down
FastEthernet0/24       unassigned      YES manual down                  down
GigabitEthernet0/1     unassigned      YES manual down                  down
GigabitEthernet0/2     unassigned      YES manual down                  down
Vlan1                  unassigned      YES manual administratively down down
S2#
```

Analisi: Perintah show ip interface brief menunjukan antarmuka fisik *(fashethernet)* dan antarmuka manajemen *(vlan)* berada dalam status *non-operasional* dan *tidak memiliki alamat ip*

8.

```
S2# configure terminal
Enter configuration commands, one per line.  End with CNTL/Z.
S2(config)#interface vlan 1
S2(config-if)#ip address
% Incomplete command.
S2(config-if)#ip address 192.168.1.254 255.255.255.0
S2(config-if)#no shutdown

S2(config-if)#
%LINK-5-CHANGED: Interface Vlan1, changed state to up

%LINEPROTO-5-UPDOWN: Line protocol on Interface Vlan1, changed state to up

S2(config-if)#
```

Analisis:

- configure terminal digunakan untuk masuk ke mode global configuration
- interface vlan 1 digunakan untuk masuk ke mode interface
- ip address 192.168.1.254 255.255.255.0 digunakan untuk mengkonfirmasikan pengalamatan logis pada antarmuka manejemen SVI
- no shutdown digunakan mengubah status administratif antarmuka dari mati ke hidup

9.

```
S2(config-if)#
%LINK-5-CHANGED: Interface Vlan1, changed state to up

%LINEPROTO-5-UPDOWN: Line protocol on Interface Vlan1, changed state to up

S2(config-if)#^Z
S2#
%SYS-5-CONFIG_I: Configured from console by console

S2#show ip interface brief
Interface              IP-Address      OK? Method Status                Protocol
FastEthernet0/1        unassigned      YES manual up                    up
FastEthernet0/2        unassigned      YES manual up                    up
FastEthernet0/3        unassigned      YES manual down                  down
FastEthernet0/4        unassigned      YES manual down                  down
FastEthernet0/5        unassigned      YES manual down                  down
FastEthernet0/6        unassigned      YES manual down                  down
FastEthernet0/7        unassigned      YES manual down                  down
FastEthernet0/8        unassigned      YES manual down                  down
FastEthernet0/9        unassigned      YES manual down                  down
FastEthernet0/10       unassigned      YES manual down                  down
FastEthernet0/11       unassigned      YES manual down                  down
FastEthernet0/12       unassigned      YES manual down                  down
FastEthernet0/13       unassigned      YES manual down                  down
FastEthernet0/14       unassigned      YES manual down                  down
FastEthernet0/15       unassigned      YES manual down                  down
FastEthernet0/16       unassigned      YES manual down                  down
FastEthernet0/17       unassigned      YES manual down                  down
FastEthernet0/18       unassigned      YES manual down                  down
FastEthernet0/19       unassigned      YES manual down                  down
FastEthernet0/20       unassigned      YES manual down                  down
FastEthernet0/21       unassigned      YES manual down                  down
FastEthernet0/22       unassigned      YES manual down                  down
FastEthernet0/23       unassigned      YES manual down                  down
FastEthernet0/24       unassigned      YES manual down                  down
GigabitEthernet0/1     unassigned      YES manual down                  down
GigabitEthernet0/2     unassigned      YES manual down                  down
Vlan1                  192.168.1.254   YES manual up                    up
```

```
S2#show running-config
Building configuration...

Current configuration : 1267 bytes
!
version 15.0
no service timestamps log datetime msec
no service timestamps debug datetime msec
no service password-encryption
!
hostname S2
!
!
enable secret 5 $1$mERr$9cTjUIEqNGurQiFU.ZeCi1
!
!
!
!
!
!
spanning-tree mode pvst
spanning-tree extend system-id
!
interface FastEthernet0/1
!
interface FastEthernet0/2
!
interface FastEthernet0/3
```

```
S2#S2#
S2#copy running-config startup-config
Destination filename [startup-config]?
Building configuration...
[OK]
S2#
```

10.

```
S1(config-if)#
%LINK-5-CHANGED: Interface Vlan1, changed state to up

%LINEPROTO-5-UPDOWN: Line protocol on Interface Vlan1, changed state to up

S1(config-if)#S1(config-if)#^Z
S1#
%SYS-5-CONFIG_I: Configured from console by console

S1#show ip interface brief
Interface              IP-Address      OK? Method Status                Protocol
FastEthernet0/1        unassigned      YES manual up                    up
FastEthernet0/2        unassigned      YES manual up                    up
FastEthernet0/3        unassigned      YES manual down                  down
FastEthernet0/4        unassigned      YES manual down                  down
FastEthernet0/5        unassigned      YES manual down                  down
FastEthernet0/6        unassigned      YES manual down                  down
FastEthernet0/7        unassigned      YES manual down                  down
FastEthernet0/8        unassigned      YES manual down                  down
FastEthernet0/9        unassigned      YES manual down                  down
FastEthernet0/10       unassigned      YES manual down                  down
FastEthernet0/11       unassigned      YES manual down                  down
FastEthernet0/12       unassigned      YES manual down                  down
FastEthernet0/13       unassigned      YES manual down                  down
FastEthernet0/14       unassigned      YES manual down                  down
FastEthernet0/15       unassigned      YES manual down                  down
FastEthernet0/16       unassigned      YES manual down                  down
FastEthernet0/17       unassigned      YES manual down                  down
FastEthernet0/18       unassigned      YES manual down                  down
FastEthernet0/19       unassigned      YES manual down                  down
FastEthernet0/20       unassigned      YES manual down                  down
FastEthernet0/21       unassigned      YES manual down                  down
FastEthernet0/22       unassigned      YES manual down                  down
FastEthernet0/23       unassigned      YES manual down                  down
FastEthernet0/24       unassigned      YES manual down                  down
GigabitEthernet0/1     unassigned      YES manual down                  down
GigabitEthernet0/2     unassigned      YES manual down                  down
Vlan1                  192.168.1.253   YES manual up                    up
S1#
```

```
S1#show running-config
Building configuration...

Current configuration : 1267 bytes
!
version 15.0
no service timestamps log datetime msec
no service timestamps debug datetime msec
no service password-encryption
!
hostname S1
!
!
enable secret 5 $1$mERr$9cTjUIEqNGurQiFU.ZeCi1
!
!
!
!
!
!
spanning-tree mode pvst
spanning-tree extend system-id
!
interface FastEthernet0/1
!
interface FastEthernet0/2
!
interface FastEthernet0/3
!
interface FastEthernet0/4
!
interface FastEthernet0/5
```

```
S1#copy running-config startup-cofig
                                   ^
% Invalid input detected at '^' marker.

S1#copy running-config startup-config
Destination filename [startup-config]?
Building configuration...
[OK]
S1#
```

11.

PC2

Desktop Programming Attributes

Command Prompt

```
Cisco Packet Tracer PC Command Line 1.0
C:\>ping 192.168.1.1

Pinging 192.168.1.1 with 32 bytes of data:

Reply from 192.168.1.1: bytes=32 time<1ms TTL=128
Reply from 192.168.1.1: bytes=32 time<1ms TTL=128
Reply from 192.168.1.1: bytes=32 time<1ms TTL=128
Reply from 192.168.1.1: bytes=32 time=1ms TTL=128

Ping statistics for 192.168.1.1:
    Packets: Sent = 4, Received = 4, Lost = 0 (0% loss),
Approximate round trip times in milli-seconds:
    Minimum = 0ms, Maximum = 1ms, Average = 0ms

C:\>ping 192.168.1.253

Pinging 192.168.1.253 with 32 bytes of data:

Request timed out.
Reply from 192.168.1.253: bytes=32 time<1ms TTL=255
Reply from 192.168.1.253: bytes=32 time<1ms TTL=255
Reply from 192.168.1.253: bytes=32 time<1ms TTL=255

Ping statistics for 192.168.1.253:
    Packets: Sent = 4, Received = 3, Lost = 1 (25% loss),
Approximate round trip times in milli-seconds:
    Minimum = 0ms, Maximum = 0ms, Average = 0ms

C:\>
```

12.

```
S1#ping
Protocol [ip]: ping 192.168.1.1
% Unknown protocol - "ping 192.168.1.1", type "ping ?" for help

S1#ping 192.168.1.1

Type escape sequence to abort.
Sending 5, 100-byte ICMP Echos to 192.168.1.1, timeout is 2 seconds:
!!!!!
Success rate is 100 percent (5/5), round-trip min/avg/max = 0/0/0 ms

S1#ping 192.168.1.2

Type escape sequence to abort.
Sending 5, 100-byte ICMP Echos to 192.168.1.2, timeout is 2 seconds:
!!!!!
Success rate is 100 percent (5/5), round-trip min/avg/max = 0/3/18 ms

S1#ping 192.168.1.254

Type escape sequence to abort.
Sending 5, 100-byte ICMP Echos to 192.168.1.254, timeout is 2 seconds:
..!!!
Success rate is 60 percent (3/5), round-trip min/avg/max = 0/0/0 ms

S1#ping 192.168.1.254

Type escape sequence to abort.
Sending 5, 100-byte ICMP Echos to 192.168.1.254, timeout is 2 seconds:
!!!!!
Success rate is 100 percent (5/5), round-trip min/avg/max = 0/0/0 ms

S1#
```

13.

Student-2

Physical Config Desktop Programming

Terminal

```
Hardware Board Revision Number  : 0x01

Switch Ports Model              SW Version            SW Image
------ ----- -----              ----------            ----------
*    1 26    WS-C2960-24TT-L    15.0(2)SE4            C2960-LANBASEK9-M

Cisco IOS Software, C2960 Software (C2960-LANBASEK9-M), Version 15.0(2)SE4, RELEASE SOFTW
(fc1)
Technical Support: http://www.cisco.com/techsupport
Copyright (c) 1986-2013 by Cisco Systems, Inc.
Compiled Wed 26-Jun-13 02:49 by mnguyen


Press RETURN to get started!


%LINK-5-CHANGED: Interface FastEthernet0/1, changed state to up

%LINEPROTO-5-UPDOWN: Line protocol on Interface FastEthernet0/1, changed state to up

%LINK-5-CHANGED: Interface FastEthernet0/2, changed state to up

%LINEPROTO-5-UPDOWN: Line protocol on Interface FastEthernet0/2, changed state to up


Switch>
Switch>
Switch>enable
Switch#configure terminal
Enter configuration commands, one per line.  End with CNTL/Z.
Switch(config)#hostname class-B
class-B(config)#line console 0
class-B(config-line)#password R4Xe3
class-B(config-line)#login
class-B(config-line)#exit
class-B(config)#line vty 0 15
class-B(config-line)#password R4Xe3
class-B(config-line)#login
class-B(config-line)#exit
class-B(config)#
```

```
Switch>enable
Switch#configure terminal
Enter configuration commands, one per line.  End with CNTL/Z.
Switch(config)#hostname class-A
class-A(config)#line console 0
class-A(config-line)#password R4Xe3
class-A(config-line)#exit
class-A(config)#line vty 0 15
class-A(config-line)#password R4Xe3
class-A(config-line)#login
class-A(config-line)#exit
class-A(config)#enable secret C4aJa
class-A(config)#
```

Top

```
class-A(config)#service password-encryption
class-A(config)#banner motd &Unauthorized access is strictly prohibited$
Enter TEXT message.  End with the character '&'.

banner motd &Unauthorized access is strictly prohibited$

class-A(config)#
```

```
class-B#configure terminal
Enter configuration commands, one per line.  End with CNTL/Z.
class-B(config)#line console 0
class-B(config-line)#password R4Xe3
class-B(config-line)#login
class-B(config-line)#exit
class-B(config)#enable secret C4aJa
class-B(config)#service password-encryption
class-B(config)#
```

```
class-B(config)#service password-encryption
class-B(config)#banner motd "Warning! Unathorized access is strictly prohibited"
class-B(config)#
```

Top

14.

```
class-A(config)#interface vlan 1
class-A(config-if)#ip address 172.16.5.35 255.255.255.0
class-A(config-if)#no shutdown

class-A(config-if)#
%LINK-5-CHANGED: Interface Vlan1, changed state to up

%LINEPROTO-5-UPDOWN: Line protocol on Interface Vlan1, changed state to up

class-A(config-if)#
```

Top

15.

```
class-B(config)#interface vlan 1
class-B(config-if)#ip address 172.16.5.40 255.255.255.0
class-B(config-if)#no shutdown

class-B(config-if)#
%LINK-5-CHANGED: Interface Vlan1, changed state to up

%LINEPROTO-5-UPDOWN: Line protocol on Interface Vlan1, changed state to up

class-B(config-if)#
```

16.

```
class-A(config-if)#^Z
class-A#
%SYS-5-CONFIG_I: Configured from console by console

class-A#copy running-config startup-config
Destination filename [startup-config]?
Building configuration...
[OK]
class-A#
```

17.

```
class-B(config-if)#^Z
class-B#
%SYS-5-CONFIG_I: Configured from console by console

class-B#copy running-config startup-config
Destination filename [startup-config]?
Building configuration...
[OK]
class-B#
```

Top

18.

Student-1

Physical Config Desktop Programming

Command Prompt

```
Cisco Packet Tracer PC Command Line 1.0
C:\>ping 172.16.5.60

Pinging 172.16.5.60 with 32 bytes of data:

Reply from 172.16.5.60: bytes=32 time<1ms TTL=128
Reply from 172.16.5.60: bytes=32 time=10ms TTL=128
Reply from 172.16.5.60: bytes=32 time=1ms TTL=128
Reply from 172.16.5.60: bytes=32 time<1ms TTL=128

Ping statistics for 172.16.5.60:
    Packets: Sent = 4, Received = 4, Lost = 0 (0% loss),
Approximate round trip times in milli-seconds:
    Minimum = 0ms, Maximum = 10ms, Average = 2ms

C:\>
```

19.

```
C:\>ping 172.16.5.50

Pinging 172.16.5.50 with 32 bytes of data:

Reply from 172.16.5.50: bytes=32 time=17ms TTL=128
Reply from 172.16.5.50: bytes=32 time<1ms TTL=128
Reply from 172.16.5.50: bytes=32 time<1ms TTL=128
Reply from 172.16.5.50: bytes=32 time<1ms TTL=128

Ping statistics for 172.16.5.50:
    Packets: Sent = 4, Received = 4, Lost = 0 (0% loss),
Approximate round trip times in milli-seconds:
    Minimum = 0ms, Maximum = 17ms, Average = 4ms

C:\>
```

20.

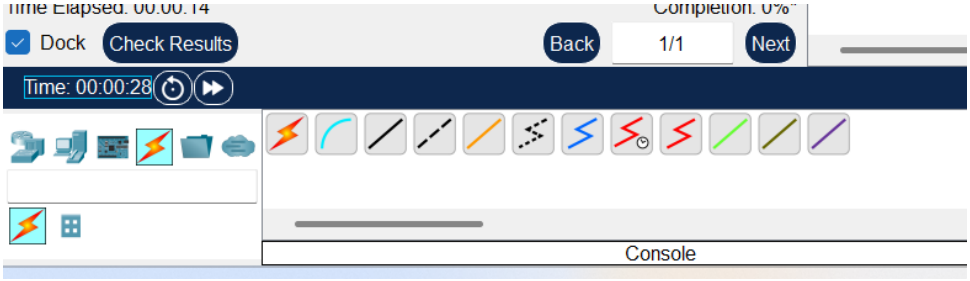
Time Elapsed: 00:00:14
Completion: 0%
Dock
Check Results
Back
1/1
Next
Time: 00:00:28
Console

21.

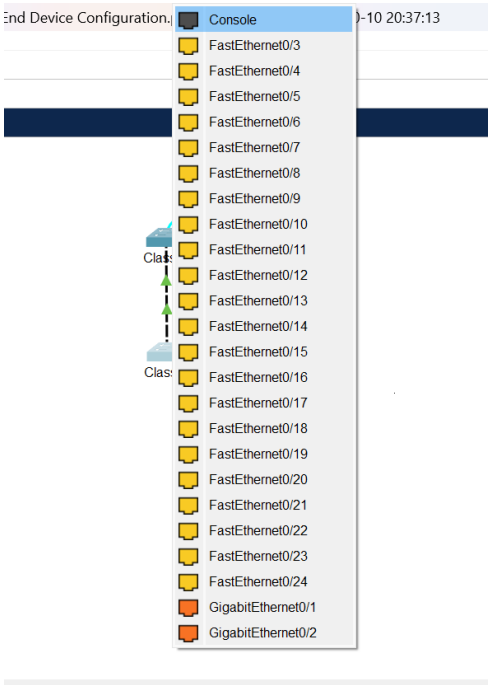
End Device Configuration.
-10 20:37:13
Console
FastEthernet0/3
FastEthernet0/4
FastEthernet0/5
FastEthernet0/6
FastEthernet0/7
FastEthernet0/8
FastEthernet0/9
FastEthernet0/10
FastEthernet0/11
FastEthernet0/12
FastEthernet0/13
FastEthernet0/14
FastEthernet0/15
FastEthernet0/16
FastEthernet0/17
FastEthernet0/18
FastEthernet0/19
FastEthernet0/20
FastEthernet0/21
FastEthernet0/22
FastEthernet0/23
FastEthernet0/24
GigabitEthernet0/1
GigabitEthernet0/2

22.

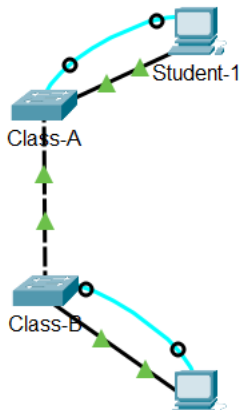
Student-1
Class-A
Class-B

23.

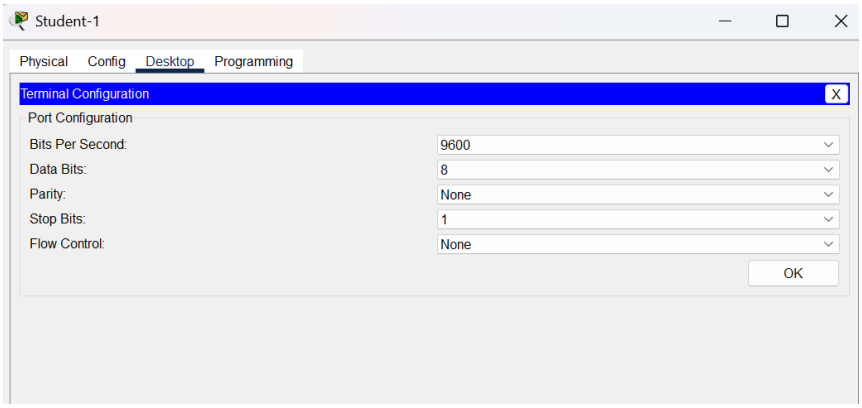
Student-1
Physical
Config
Desktop
Programming
Terminal Configuration
X
Port Configuration
Bits Per Second:
9600
Data Bits:
8
Parity:
None
Stop Bits:
1
Flow Control:
None
OK

24.

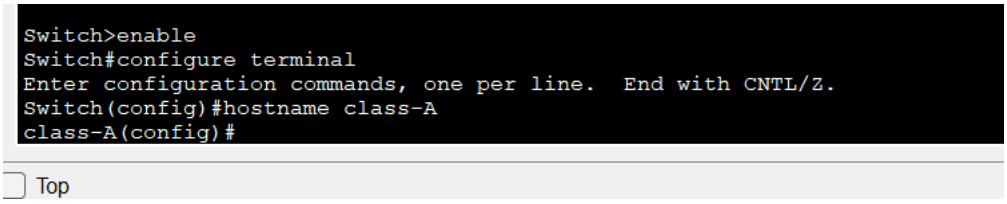
Switch>enable
Switch#configure terminal
Enter configuration commands, one per line. End with CNTL/Z.
Switch(config)#hostname class-A
class-A(config)#
Top

25.

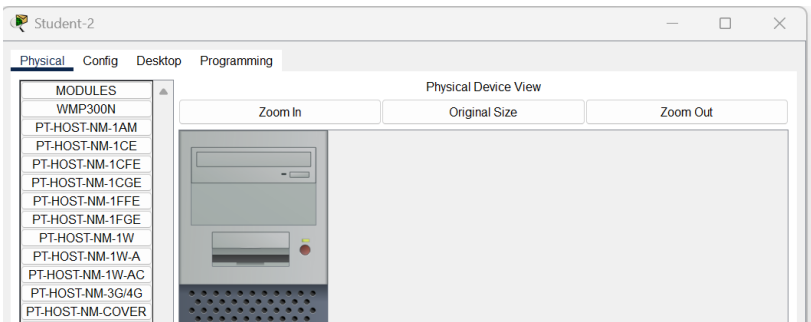
Student-2
Physical
Config
Desktop
Programming
MODULES
WMP300N
PT-HOST-NM-1AM
PT-HOST-NM-1CE
PT-HOST-NM-1CFE
PT-HOST-NM-1CGE
PT-HOST-NM-1FFE
PT-HOST-NM-1FGE
PT-HOST-NM-1W
PT-HOST-NM-1W-A
PT-HOST-NM-1W-AC
PT-HOST-NM-3G/4G
PT-HOST-NM-COVER
Physical Device View
Zoom In
Original Size
Zoom Out

26.

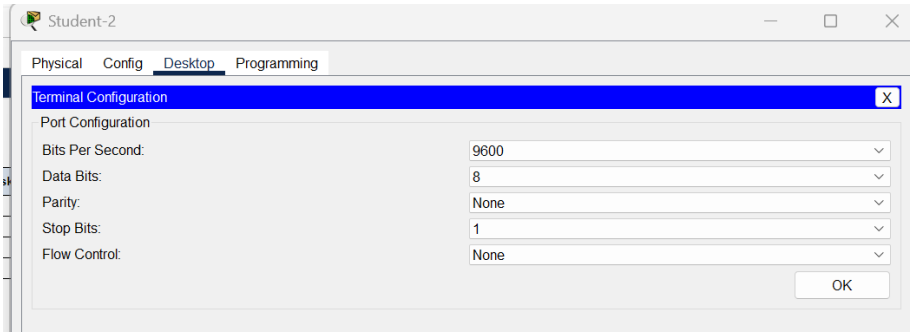
Student-2
Physical
Config
Desktop
Programming
Terminal Configuration
X
Port Configuration
Bits Per Second:
9600
Data Bits:
8
Parity:
None
Stop Bits:
1
Flow Control:
None
OK